

NO.	DATE	BY	DESCRIPTION
1	08/22/2020	fp	Revisions for Elevations Changes and for Fabrication
1	11/11/19	fp	First Submittal

**THURMAN FONDREN GLASS**  
 6933 WEBER RD. CORPUS CHRISTI, TX 78413  
 WORK (361) 854-2316 FAX (361) 853-8325

PROJECT  
**KINGSVILLE, ST. GERTRUDE'S PARISH HALL**  
**NEW BUILDING**  
 ARCHITECT  
**GIGNAC | ARCHITECTS**  
 (361) 884-2861  
 GENERAL CONTRACTOR  
**Barcom Construction, Inc.**  
 (361) 851-1000

PROJECT NO.  
**TF-1910-05**  
 DRAWN BY  
**fp**  
 DATE  
**08/22/2020**  
 SCALE  
**NTS**  
 DRAWING  
**FLOOR PLANS**  
 SHEET  
**P1**

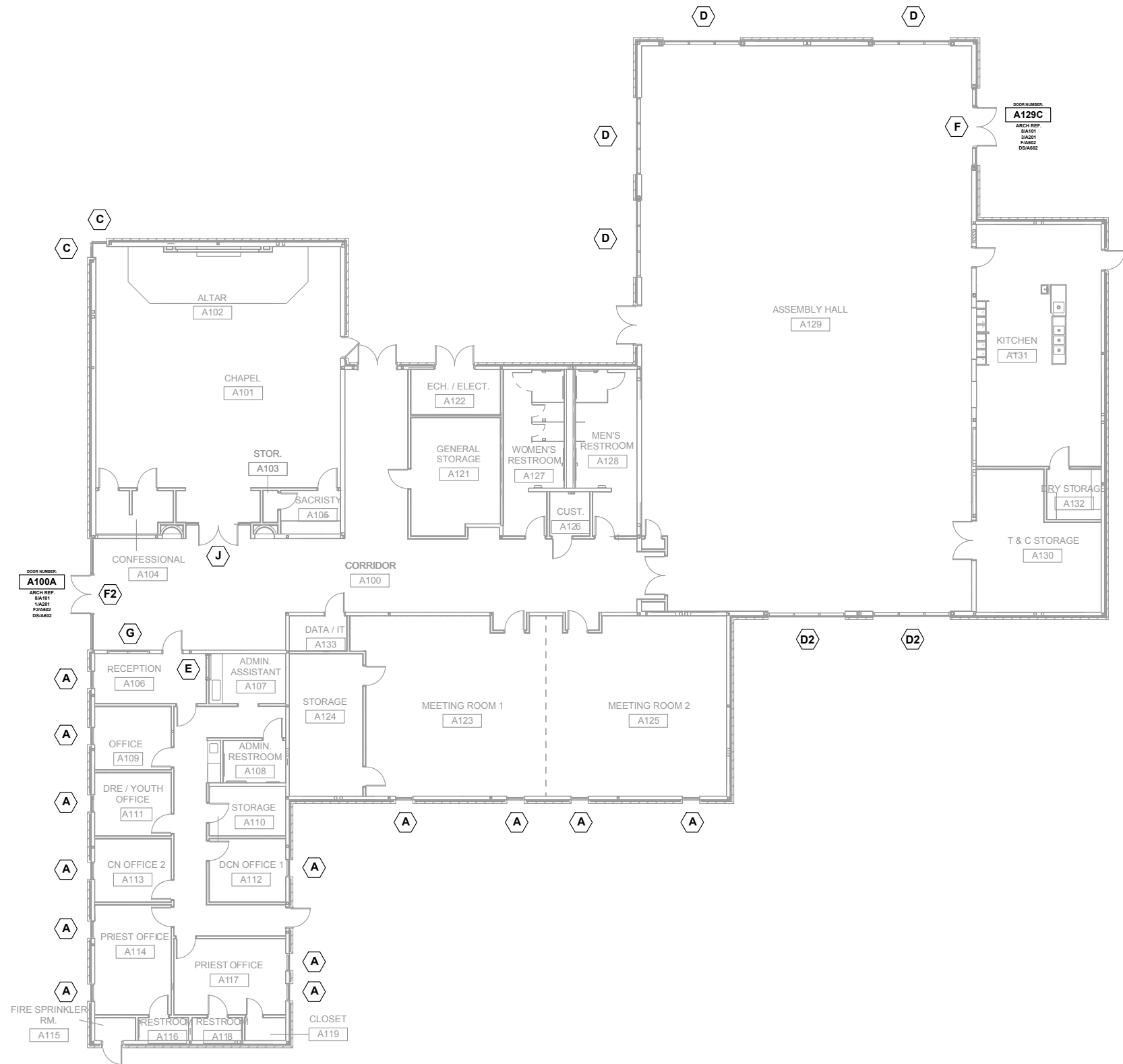

**FLOOR PLAN**

**1 LEVEL 1**

SCALE: NTS  
 ARCH REF: #BA101  
 1-4/A201  
 A-J/A602  
 DS-A602  
 QUANTITY: TYPE A - 13, TYPE C - 2,  
 TYPE D - 6, TYPE E - 1,  
 TYPE F - 1, TYPE F2 - 1  
 TYPE G - 1, TYPE J - 1

**GLASS WALL SYSTEM(S):**  
 OLDCASTLE FG5100T ALUMINUM STOREFRONT  
 OLDCASTLE WSD-500 DOORS ON FG5100 FRAMING  
 OLDCASTLE RELIANCE STORMMAX CURTAIN WALL  
 OLDCASTLE FG200 ALUMINUM STOREFRONT  
 CR LAURENCE S700A TRACK ASSEMBLY



NO.	DATE	DESCRIPTION
1	09/22/2020	Revisions for Elevations Changes and for Fabrication
1	11/11/19	First Submittal

**THURMAN FONDREN GLASS**

6933 WEBER RD. CORPUS CHRISTI, TX 78413  
 WORK (361) 854-2316 FAX (361) 853-8325

PROJECT: KINGSVILLE, ST. GERTRUDE'S PARISH HALL  
**NEW BUILDING**

ARCHITECT: GIGNAC | ARCHITECTS  
 (361) 884-2861  
 GENERAL CONTRACTOR: Barcom Construction, Inc.  
 (361) 851-1000

PROJECT NO. TF-1910-05

DRAWN BY: fp DATE: 08/22/2020

SCALE: 1/2" = 1'-0"

DRAWING: ELEVATIONS

SHEET: E1

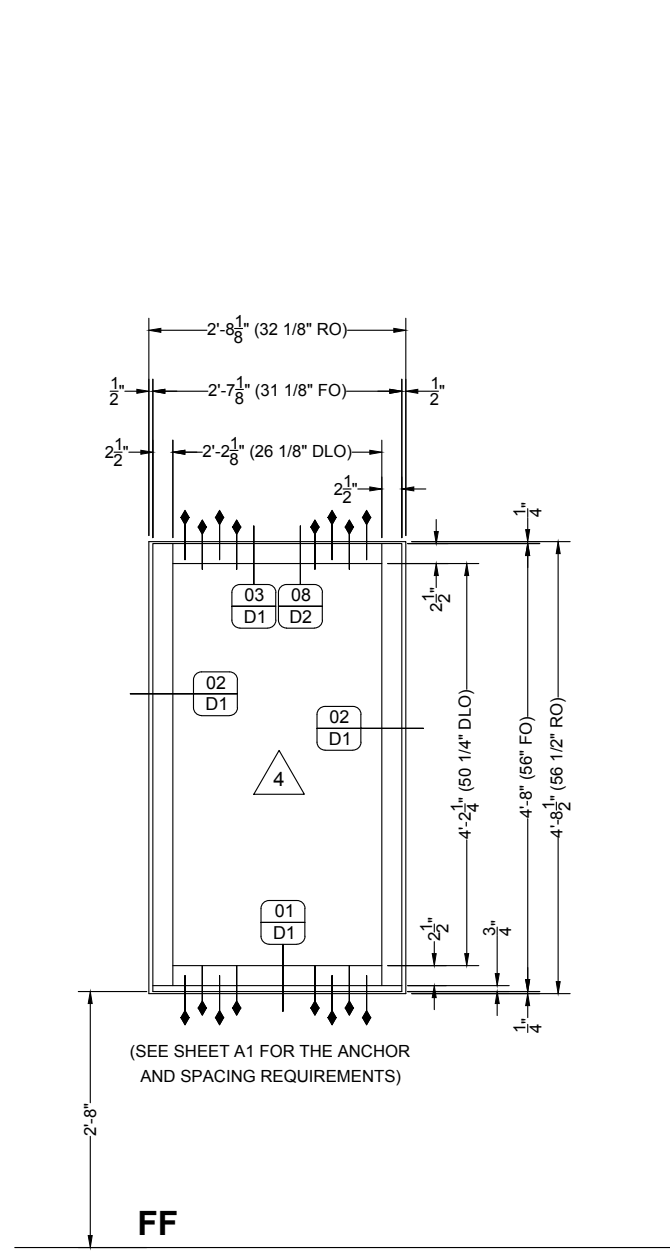

**ELEVATION**

QUANTITY: 13  
 SCALE: 1/2" = 1'-0"  
 ARCH REF: A/A602, 8/A101, 1/A201, 3/A201, 4/A201



**STOREFRONT**

OLDCASTLE, FG5100T ALUMINUM STOREFRONT FRAMING

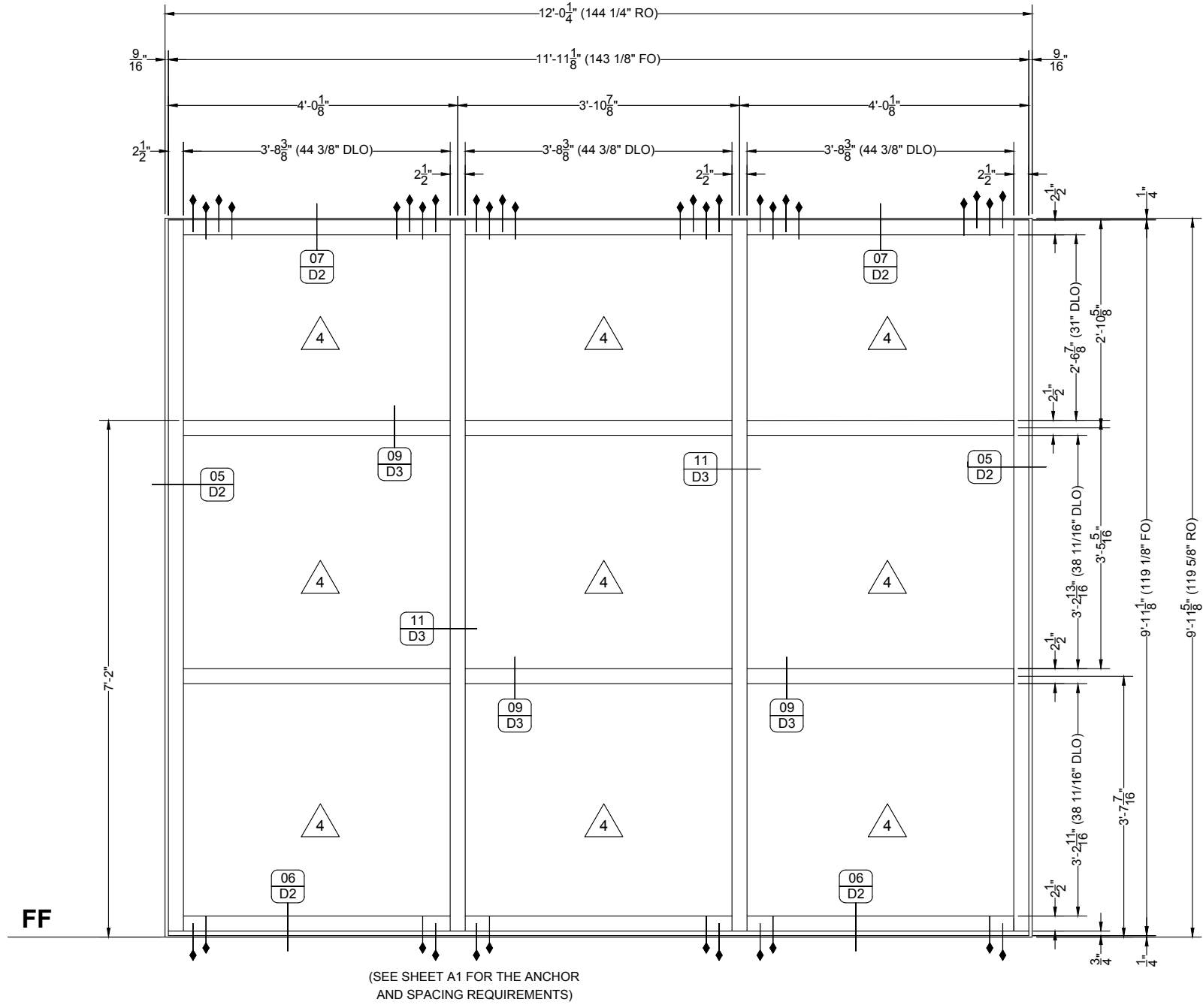

**ELEVATION**

QUANTITY: 4  
 SCALE: 1/2" = 1'-0"  
 ARCH REF: D/A602, 8/A101, 1/A201, 2/A201, 4/A201



**STOREFRONT**

OLDCASTLE, FG5100T ALUMINUM STOREFRONT FRAMING

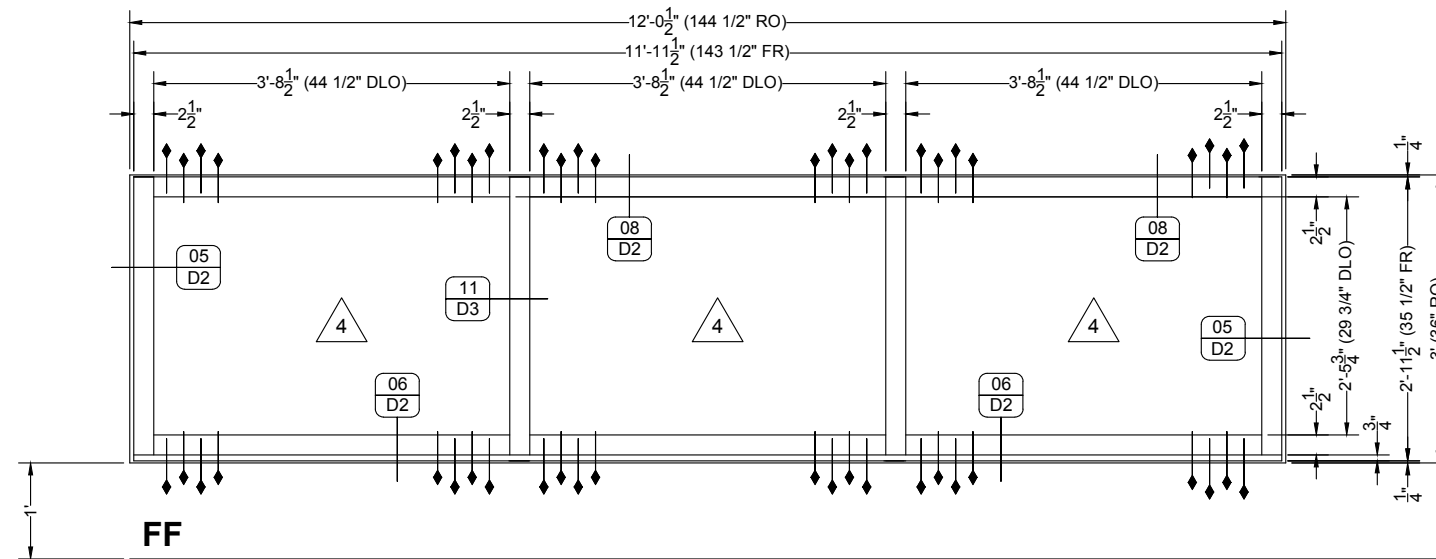

**ELEVATION**

QUANTITY: 2  
 SCALE: 1/2" = 1'-0"  
 ARCH REF: A/101  
 2/A302  
 2/A307  
 2/A502  
 3/A502  
 4/A502

**D2 STOREFRONT**

OLDCASTLE, FG5100T ALUMINUM STOREFRONT FRAMING

NO.	DATE	DESCRIPTION
1	09/22/2020	Revisions for Elevations Changes and for Fabrication
1	11/17/19	First Submittal

**THURMAN FONDREN GLASS**

6933 WEBER RD. CORPUS CHRISTI, TX 78413  
 WORK (361) 854-2316 FAX (361) 853-8325

PROJECT: KINGSVILLE, ST. GERTRUDE'S PARISH HALL

**NEW BUILDING**

ARCHITECT: GIGNAC | ARCHITECTS  
 (361) 884-2861

GENERAL CONTRACTOR: Barcom Construction, Inc.  
 (361) 851-1000

PROJECT NO. TF-1910-05

DRAWN BY: fp DATE: 08/22/2020

SCALE: 1/2" = 1'-0"

DRAWING: ELEVATIONS

SHEET: E2

NO.	DATE	DESCRIPTION
1	09/22/2020	Revisions for Elevations Changes and for Fabrication
1	11/11/19	First Submittal

**THURMAN FONDREN GLASS**  
 6933 WEBER RD. CORPUS CHRISTI, TX 78413  
 WORK (361) 854-2316 FAX (361) 853-8325

PROJECT: **KINGSVILLE, ST. GERTRUDE'S PARISH HALL NEW BUILDING**  
 ARCHITECT: **GIGNAC ARCHITECTS**  
 (361) 884-2861  
 GENERAL CONTRACTOR: **Barcom Construction, Inc.**  
 (361) 851-1000

PROJECT NO.	TF-1910-05
DRAWN BY	fp
DATE	08/22/2020
SCALE	1/2" = 1'-0"
DRAWING	ELEVATIONS
SHEET	E3

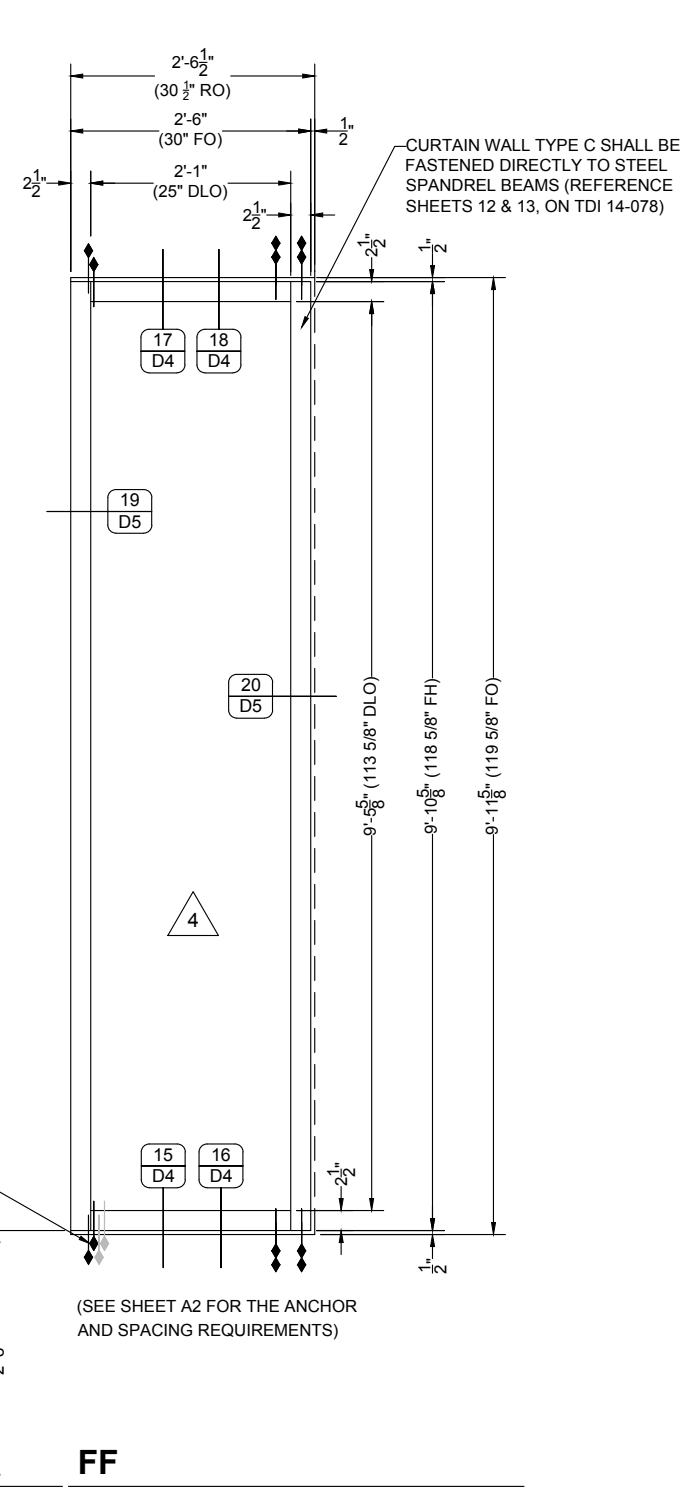

**ELEVATION**

QUANTITY: 2  
 SCALE: 1/2" = 1'-0"  
 ARCH REF: C/A602  
 8/A101  
 1/A201  
 2/A201

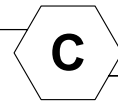

**CURTAIN WALL**

OLDCASTLE, RELIANCE STORMAX CURTAIN WALL FRAMING

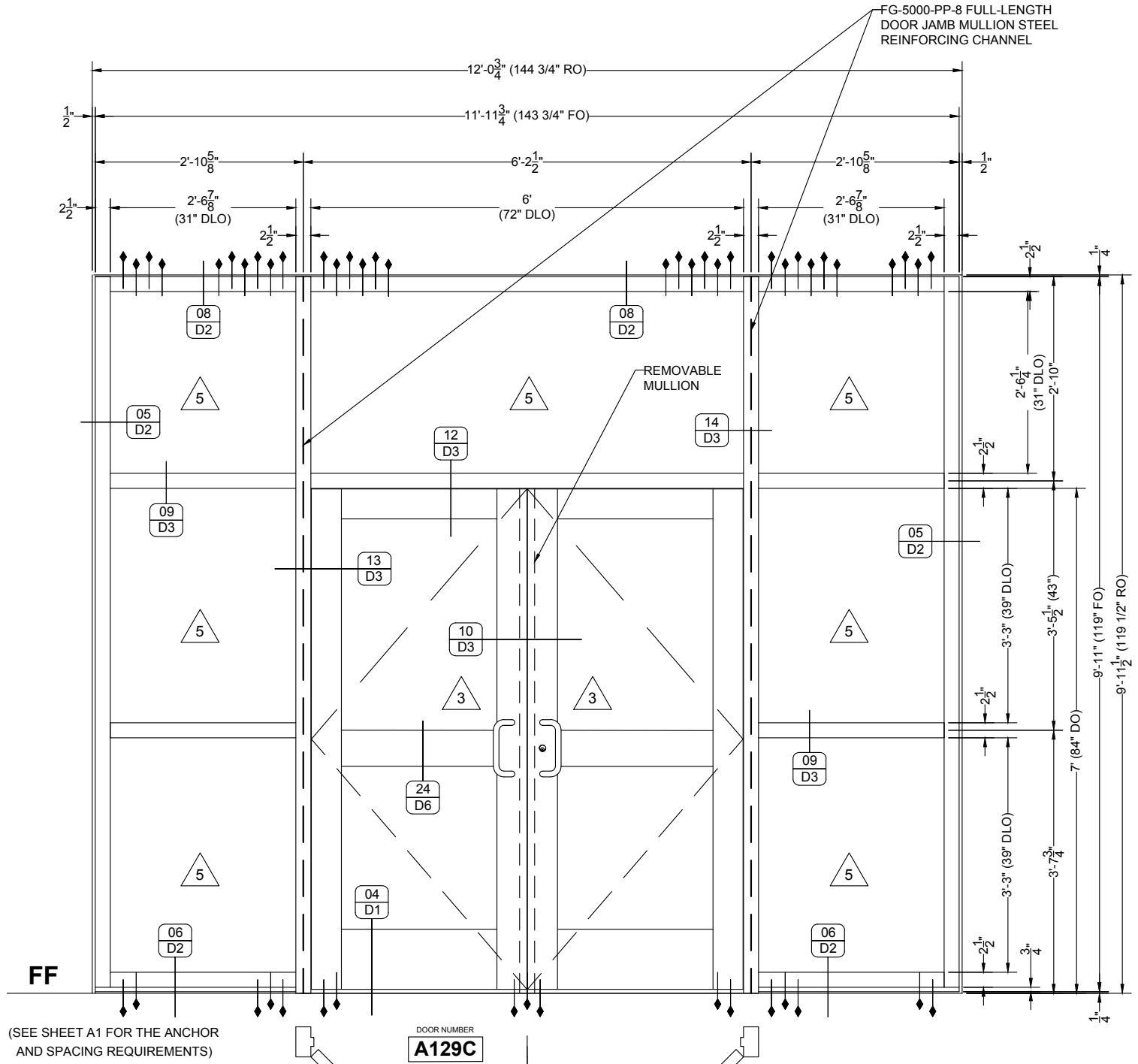

**ELEVATION**

QUANTITY: 1  
 SCALE: 1/2" = 1'-0"  
 ARCH REF: F/A602  
 DS/A602  
 TYPE C/A602  
 8/A101  
 3/A201  
 DOOR NUMBER(S): #A129C



**ENTRANCE**

OLDCASTLE, FG5100T ALUMINUM STOREFRONT FRAMING  
 OLDCASTLE WSD500 DOORS ON FG5100 FRAMING

**DOOR HARDWARE (BY OTHERS)**  
 CONTRACTOR SHALL VERIFY STOREFRONT DOOR HARDWARE (HINGES, RIM EXIT DEVICES, ETC.) TO MATCH THOSE SPECIFIED IN TDI PED #14-075

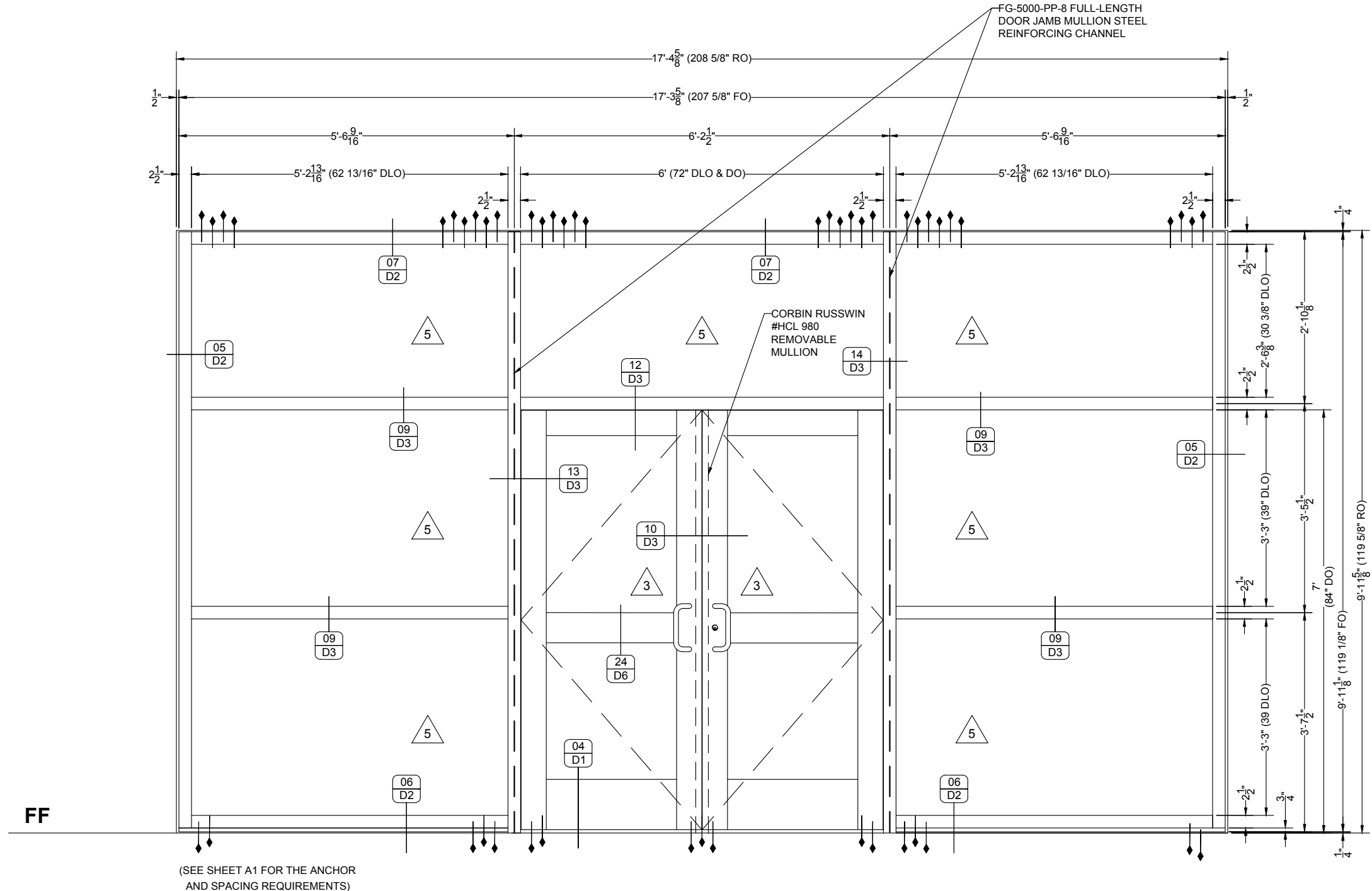

**ELEVATION**

QUANTITY: 1  
 SCALE: 1/2" = 1'-0"  
 ARCH REF: F1/A602  
 DS/A602  
 TYPE C/A602  
 8/A101  
 1/A201  
 DOOR NUMBER(S): #A100A

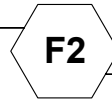

**STOREFRONT**

OLDCASTLE, FG5100T ALUMINUM STOREFRONT FRAMING  
 OLDCASTLE WSD500 DOORS ON FG5100 FRAMING

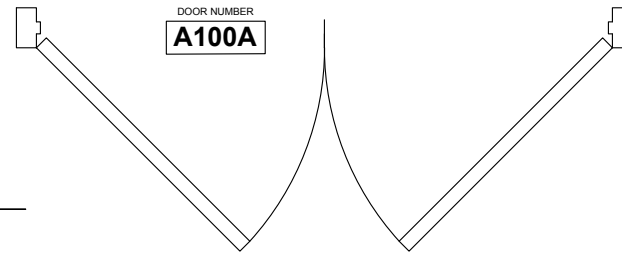

**DOOR HARDWARE (BY OTHERS)**  
 CONTRACTOR SHALL VERIFY STOREFRONT DOOR HARDWARE (HINGES, RIM EXIT DEVICES, ETC.) TO MATCH THOSE SPECIFIED IN TDI PED #14-075

NO.	DATE	DESCRIPTION
1	08/22/2020	Revisions for Elevations Changes and for Fabrication
1	11/11/19	First Submittal

**THURMAN FONDREN GLASS**

6933 WEBER RD. CORPUS CHRISTI, TX 78413  
 WORK (361) 854-2316 FAX (361) 853-8325

PROJECT  
 KINGSVILLE, ST. GERTRUDE'S PARISH HALL  
**NEW BUILDING**

ARCHITECT  
 GIGNAC ARCHITECTS  
 (361) 884-2861  
 GENERAL CONTRACTOR  
 Barcom Construction, Inc.  
 (361) 851-1000

PROJECT NO.  
**TF-1910-05**

DRAWN BY DATE  
 fp 08/22/2020

SCALE  
 1/2" = 1'-0"

DRAWING  
 ELEVATIONS

SHEET  
**E4**



NO.	DATE	DESCRIPTION
1	09/22/2020	Revisions for Elevations Changes and for Fabrication
1	11/11/19	First Submittal

**THURMAN FONDREN GLASS**  
 6933 WEBER RD. CORPUS CHRISTI, TX 78413  
 WORK (361) 854-2316 FAX (361) 853-8325

PROJECT: **KINGSVILLE, ST. GERTRUDE'S PARISH HALL**  
**NEW BUILDING**  
 ARCHITECT: **GIGNAC | ARCHITECTS**  
 (361) 884-2881  
 GENERAL CONTRACTOR: **Barcom Construction, Inc.**  
 (361) 851-1000

PROJECT NO. **TF-1910-05**  
 DRAWN BY: **fp** DATE: **08/22/2020**  
 SCALE: **3" = 1'-0"**  
 DRAWING: **DETAILS**  
 SHEET: **D1**

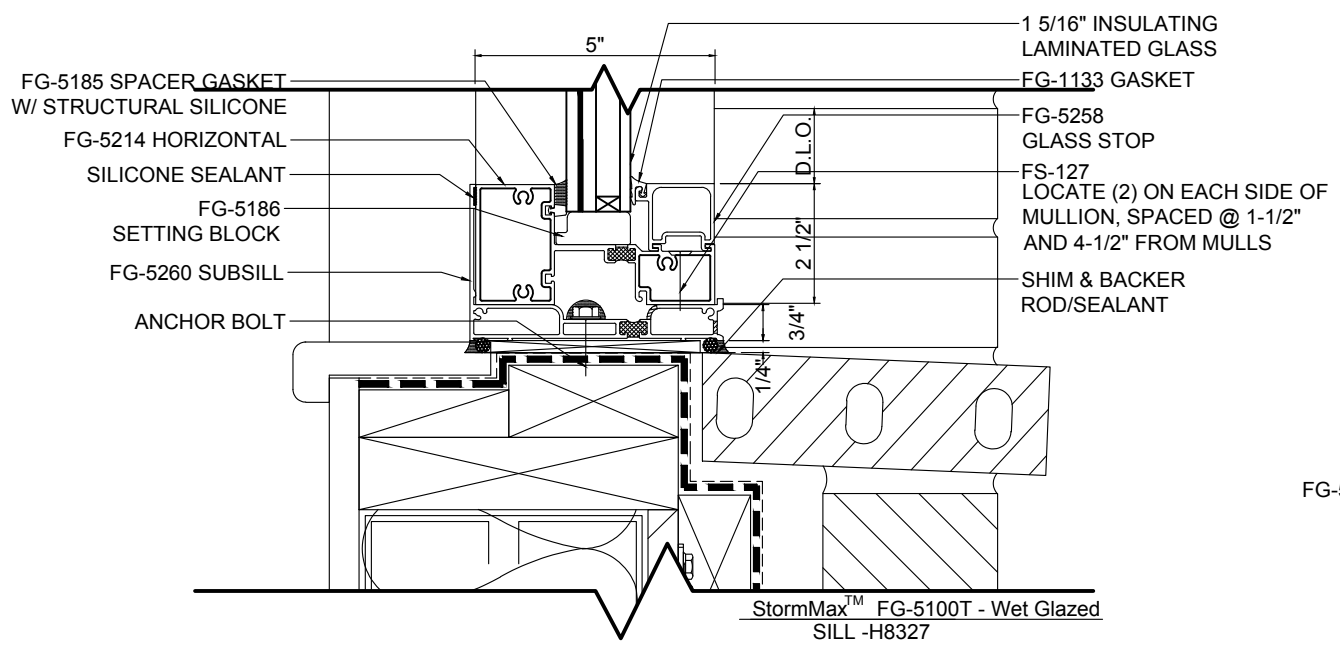

**DETAIL 01 SILL - 1/A501**  
 SCALE: 3" = 1'-0"  
 ARCH REF: 1/A501, 2/A301, 1/A302, 4/A304, 8/A101  
 GLASS WALL SYSTEM TYPE: **OLDCASTLE FG5100T ALUMINUM STOREFRONT FRAMING**

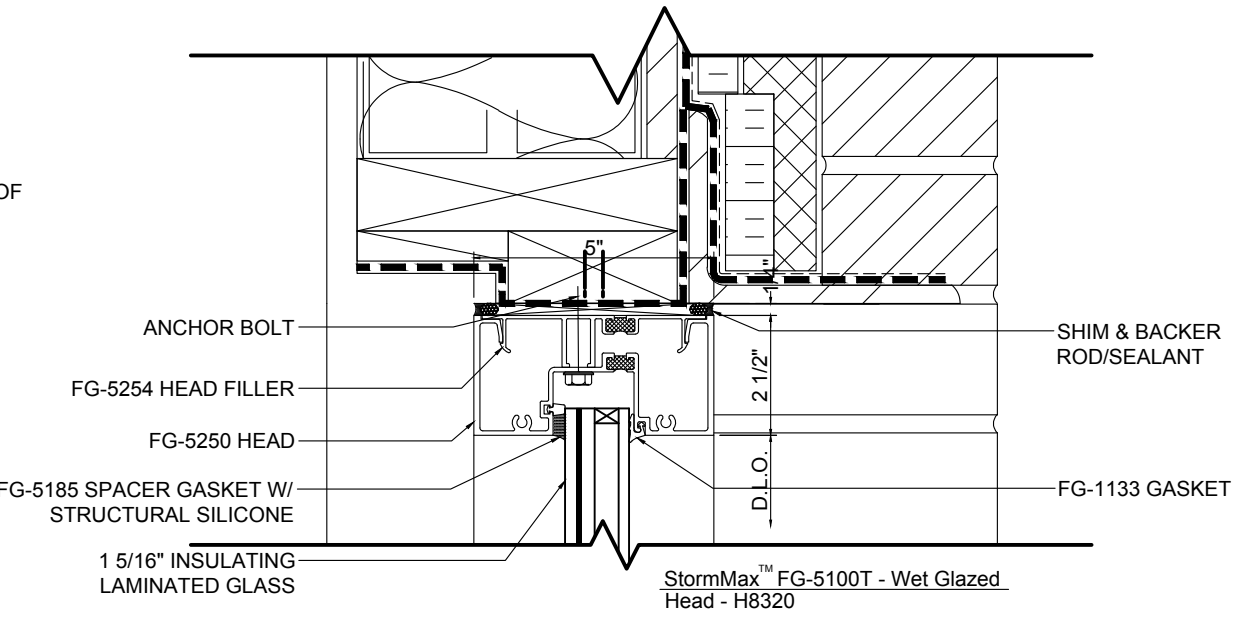

**DETAIL 03 HEAD - 3/A501**  
 SCALE: 3" = 1'-0"  
 ARCH REF: 3/A501, 2/A301, 8/A101  
 GLASS WALL SYSTEM TYPE: **OLDCASTLE FG5100T ALUMINUM STOREFRONT FRAMING**

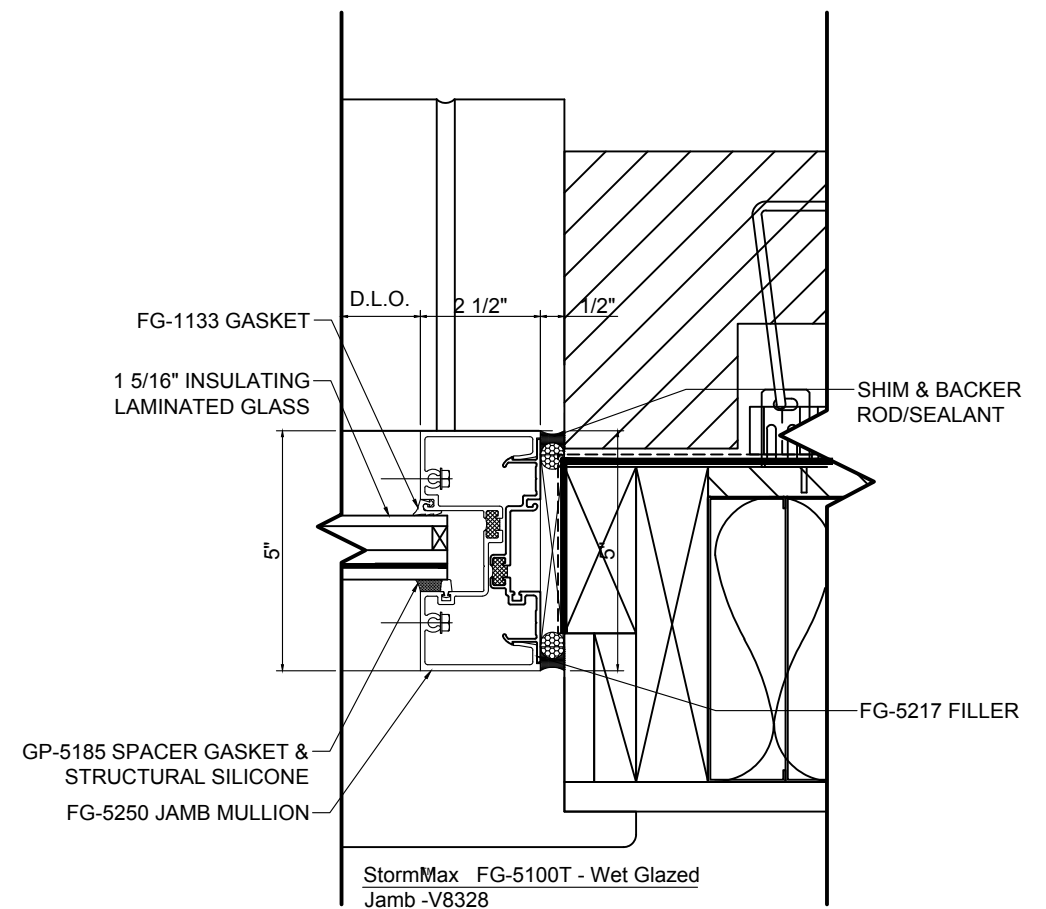

**DETAIL 02 JAMB - 2/A501**  
 SCALE: 3" = 1'-0"  
 ARCH REF: 2/A501, 2/A301, 8/A101  
 GLASS WALL SYSTEM TYPE: **OLDCASTLE FG5100T ALUMINUM STOREFRONT FRAMING**

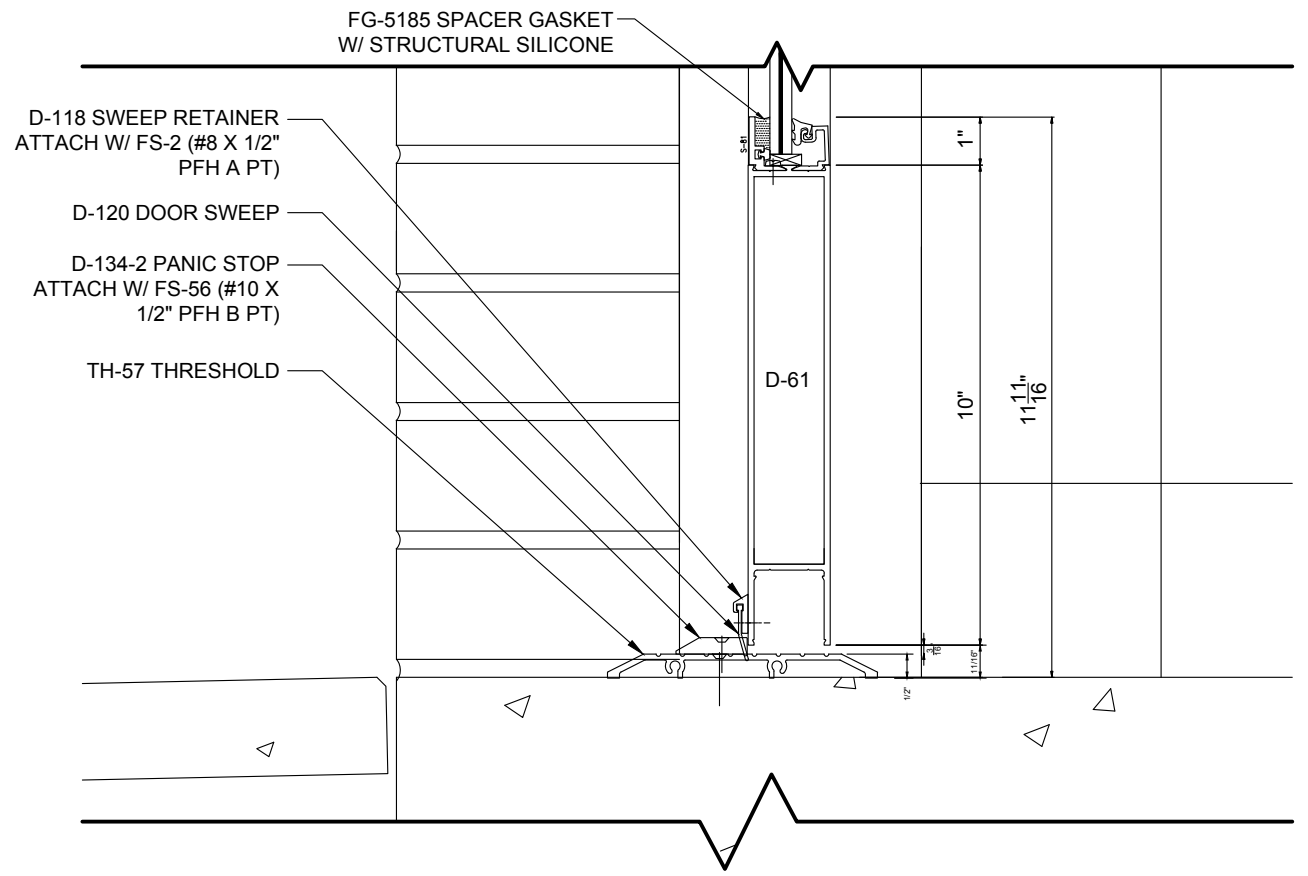

**DETAIL 04 BOTTOM RAIL**  
 SCALE: 3" = 1'-0"  
 ARCH REF: 1/A502, 6/A301, 4/A301, 2/A305, 8/A101  
 GLASS WALL SYSTEM TYPE: **OLDCASTLE FG5100T ALUMINUM STOREFRONT FRAMING**  
**OLDCASTLE WSD500 DOORS ON FG5100 STOREFRONT FRAMING**